

VICINITY MAP
(not to scale)

North Carolina, Rutherford County
 FILED FOR REGISTRATION IN THE OFFICE OF THE REGISTER
 OF DEEDS FOR RUTHERFORD COUNTY, NORTH CAROLINA ON
 _____ DAY OF _____ 2005 AT _____ O'CLOCK
 _____ M. AND RECORDED IN SAID OFFICE AT _____ O'CLOCK _____ M.
 ON THE DAY OF _____, 2005 IN PLAT BOOK _____
 PAGE _____ AND VERIFIED.

REGISTER OF DEEDS DEPUTY REGISTER OF DEEDS

STATE OF NORTH CAROLINA
 COUNTY OF RUTHERFORD

I, _____, Review Officer of Rutherford
 County, certify that the map or plat to which
 this certification is affixed meets all statutory
 requirements for recording.

Review Officer

Date:

I, Donald R. McEntire, certify that this plat was drawn
 under my supervision from an actual survey made
 under my supervision (deed description recorded
 in Deed Book _____, Page _____); that the boundaries
 not surveyed are clearly indicated as drawn from
 information found in Book _____, Page _____; that
 the ratio of precision as calculated is 1: _____;
 that this plat was prepared in accordance with G.S.
 47-30 as amended. Witness my hand and seal this
 _____ day of _____ A.D. 2005.

Signature _____
 Land Surveyor
 Registered Number L-4183

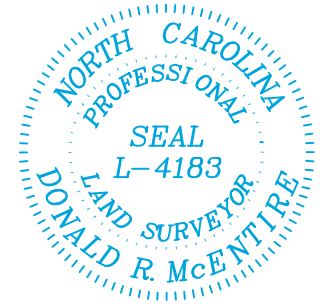

REFERENCE BEARING

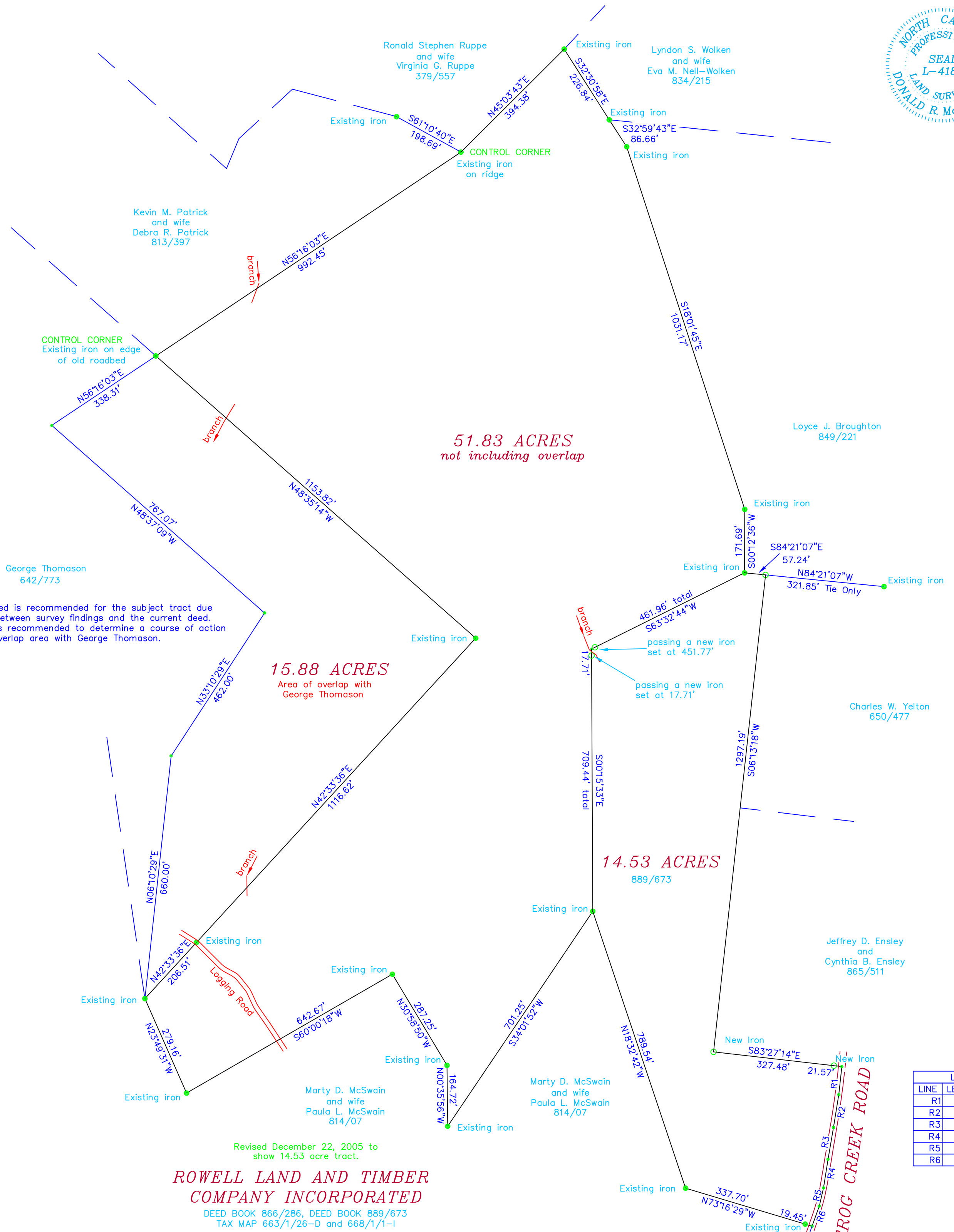

A correction deed is recommended for the subject tract due
 to differences between survey findings and the current deed.
 A title search is recommended to determine a course of action
 regarding the overlap area with George Thomason.

| LINE | LENGTH | BEARING |
|------|--------|-------------|
| R1 | 76.37 | S06°01'10"W |
| R2 | 89.85 | S09°17'33"W |
| R3 | 87.31 | S09°44'08"W |
| R4 | 78.45 | S08°57'31"W |
| R5 | 50.54 | S13°09'18"W |
| R6 | 57.56 | S19°40'14"W |

| PROPERTY CORNER LEGEND | |
|------------------------|-------------------------|
| ● | EXISTING IRON PIN (EIP) |
| ○ | NEW IRON PIN (NIP) |
| • | POINT |
| △ | NAIL OR RAILROAD SPIKE |
| □ | CONCRETE MONUMENT |
| ⊠ | RIGHT OF WAY MONUMENT |
| ● | STONE |

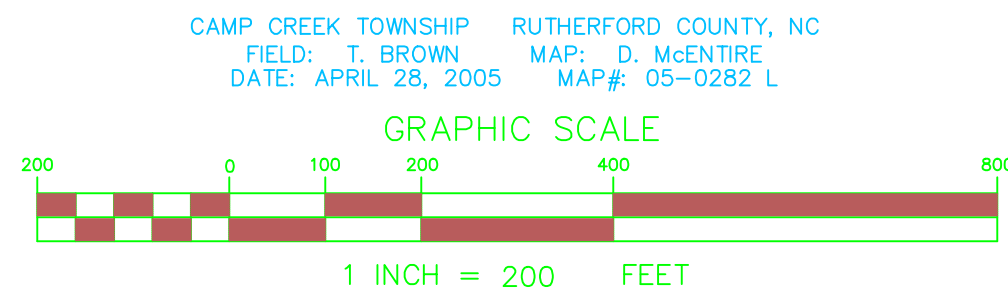

SURVEYING DIMENSIONS
 2821 US HWY 64/74A
 RUTHERFORDTON, NC 28139
 (828) 287-0439
 surveyingdimensions@yahoo.com

I, Donald R. McEntire, Registered Land Surveyor No. L-4183,
 certify to one or more of the following as indicated
 thus, or :
 C. That this plat is of a survey of an existing parcel or
 parcels of land.

DONALD R. McENTIRE, REGISTERED LAND SURVEYOR NO. L-4183